

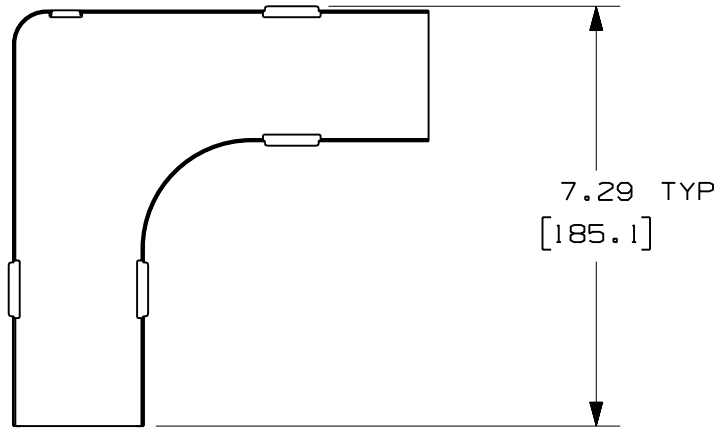

PANDUIT PART NUMBER	WEIGHT
FRA2X2	0.34 LB/EACH (152g/EACH)



H NOTES:

1. SEE CURRENT CATALOG FOR ADDITIONAL PART SUFFIXES TO INDICATE COLOR AND/OR PACKAGE QUANTITY.
2. THE FIBER-DUCT 2x2 AND FIBERRUNNER 2x2 HORIZONTAL RIGHT ANGLE FITTING IS DESIGNED WITH A MINIMUM 2" (50.8) BEND RADIUS TO PROTECT FIBER OPTIC CABLES.
3. DIMENSIONS IN PARENTHESES ARE IN METRIC.

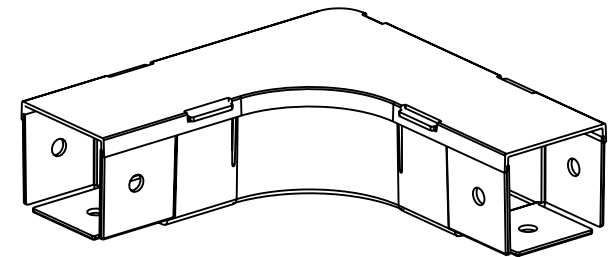
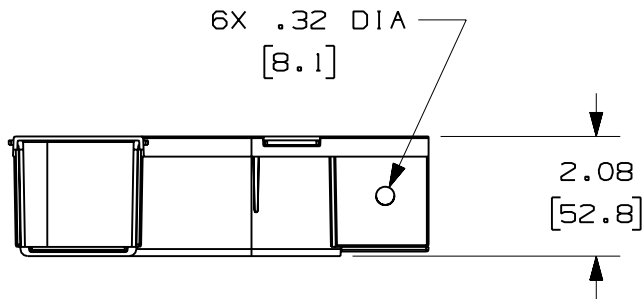
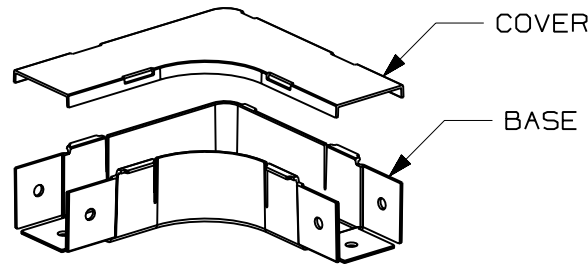

ENG. REF.: D35245CD_DC_FRA2X2_03.prt

CAD FILENAME/LAYERS: **D** FRA2X2.pdf

PANDUIT CORP TINLEY PARK, ILLINOIS
 FIBER-DUCT 2x2 AND FIBERRUNNER 2x2
 HORIZONTAL RIGHT ANGLE FITTING (FRA2X2)
E CUSTOMER DRAWING

UNLESS OTHERWISE SPECIFIED,
 DIMENSIONAL TOLERANCES ARE:
 (.X) ± (.XXX) ±
 (.XX) ± .03 (.8) ANGLES ±

UNLESS OTHERWISE SPECIFIED,
 ALL DIMENSIONS ARE GIVEN IN
 INCHES, THIRD ANGLE PROJECTION.

DRAWN BY JBA	MAT'L: ABS	SCALE NONE
DATE 5-20-97		DRAWING NO. 35245-30
CHK'D HIW		DWG A SIZE

REV	DATE	BY	CHK	DESCRIPTION	ECN	R	CUST	SUP	GMBH
-	-----	---	---	H. REVISED GENERAL NOTES. G. REVISED PART WEIGHT.	-----	--	--		
-	-----	---	---	F. REVISED MATERIAL. E. REVISED DRAWING TITLE.	-----	--	--		
3	12-28-06	MSO	RN	D. REVISED CAD FILENAME. C. REVISED AND REDRAWN.	35245-30	RN	RN		